附件 2
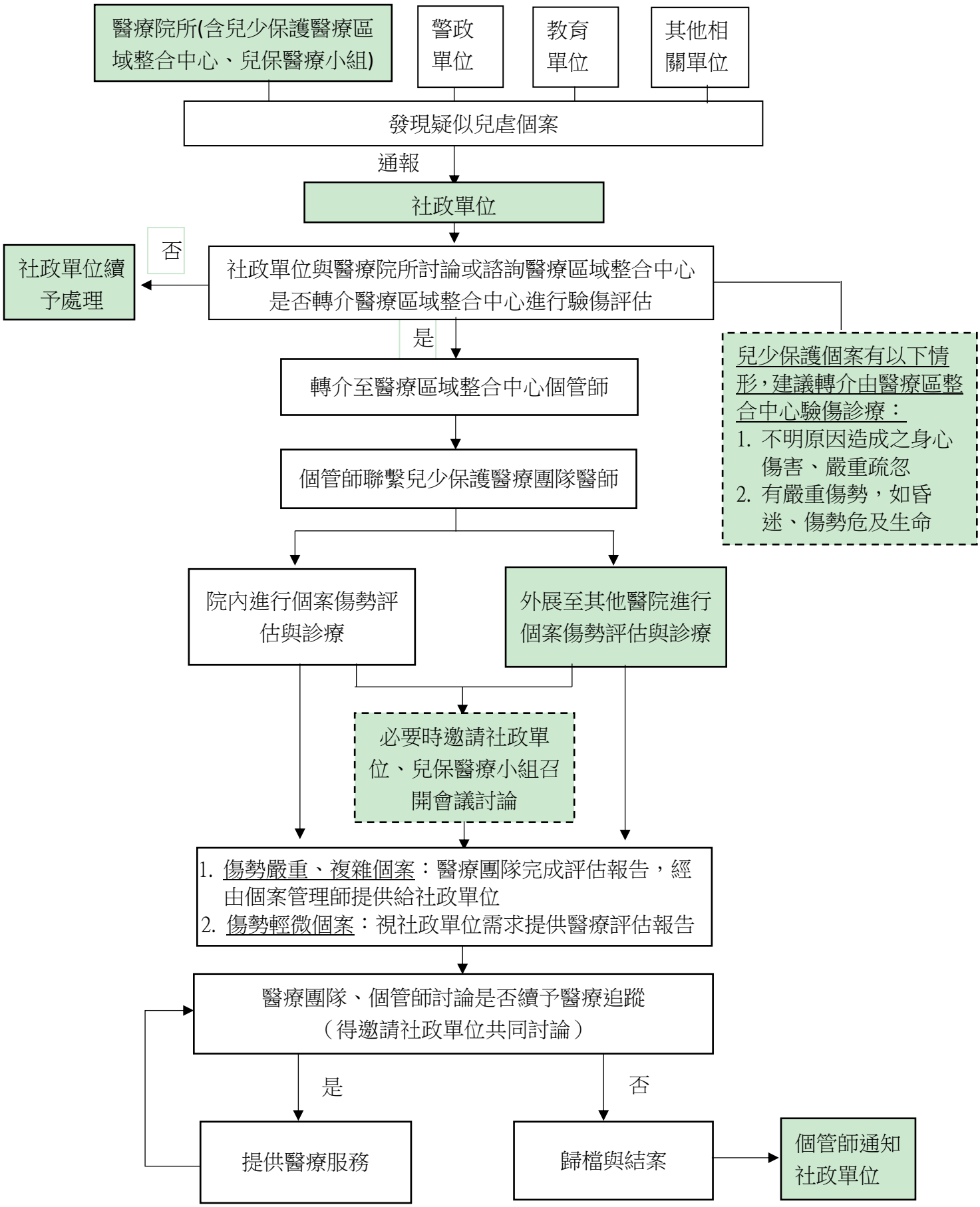
兒少保護醫療區域整合中心處理兒虐個案服務流程